



TIME LESS *Legacy*

TOUR
in MALAYSIA 2025



Kenny G

PACKAGE INCLUDE 配套包括:

- All Way Coach Transfer
- Two Nights Stay At First World Hotel (Twin Sharing) (Standard Or Deluxe ROH)
- Concert On 13/07/2025 06:00PM @ Arena Of Star (PS4 NO SEAT REQUEST)
- Coach Insurance

全程车程
两晚住宿于第一大酒店
(两人一房)
演唱会 13/07/2025 06:00PM 于
云星剧场 (PS4 不允许要求或选择座位)
巴士保险

PACKAGE EXCLUDE 配套不包括:

- Tourism Tax Per Room Per Night
旅游税每间房每晚
- ❖ For 21 years above Only
需要二十一周岁或以上

| Early Bird Promotion Per Person 每人 | |
|---------------------------------------|------------------|
| Concert Only (MIN 2) 仅限门票 (最少2人) | Fr \$ 198 |
| \$ 118 (PS4) | |



Business Account
 WhatsApp +65 8710 7707
 www.707-inc.com
Favorite ★★★★★

Concert Date 演唱会日期
13 Jul 2025

行程仅供参考,最终行程可能会根据实际情况进行微调。须符合条规
The itinerary is for reference only, the final itinerary may be fine-tuned according to the actual situation. Terms Apply*

| Genting Coach Schedule (Daily Departure) 云顶巴士时间表 (每日出发) | | |
|---|---|---------------------------------------|
| Singapore To Genting 新加坡至云顶 | Singapore SG 新加坡  Genting MY 云顶 Alight 下车: Genting Main Terminal (Hilltop) *Alight 下车: Resort World Awana Lobby – From Harbourfront | Genting To Singapore 云顶至新加坡 |
| 6 :40 AM | People's Park Centre (168 Coffee Shop) 牛车水珍珠大厦 (168 咖啡店) | 12:00 PM 3 :15 PM |
| 7 :00 AM 9 :10 PM | Kovan (Interchange Bus Terminal) 高文 (巴士转换站) | 10:10 AM 12:05 PM |
| 7 :20 AM 9 :00 PM | Ban San Street / Queen Street (170 Bus Terminal) 万山街 / 奎因街 (170 巴士总站) | 10:00 AM 12:20 PM |
| 7 :05 AM 9 :15 PM | Boon Lay Shopping Centre (Savoy Theatre) 文礼购物中心 (四海戏院) | 10:05 AM 12:15 PM |
| NIL | Jurong East Genting Hotel (Side Road) 裕廊东云顶酒店 (路旁) | 10:15 AM |
| 8 :00 AM 9 :40 PM | Harbourfront Centre (Coach Bay 1 2 3) 港湾中心 (巴士停车场 1 2 3) | 10:15 AM 12:10 PM |
| 6 :40 AM | Choa Chu Kang MRT Exit C (Pick Up Bay No.5) 蔡厝港地铁站出口 C (巴士车站 5 号) | 1 :30 PM |
| 7 :00 AM 9 :45 PM | Jurong East MRT Exit B (Venture Ave Bus Bay No.5) 裕廊东地铁站出口 B (巴士车站 5 号) | 1 :30 PM |
| 5 :30 AM 9 :00 PM | Tampines MRT Exit B (Bicycle Park) ** 淡滨尼地铁站出口 B (脚踏车站) | 11:30 AM 1 :00 PM |
| 6 :00 AM 10:00 AM 9 :30 PM | Yishun MRT Exit B (Bicycle Park - Pick Up Point) ** 义顺地铁站出口 B (脚踏车站 - 接送点) | 11:30 AM 1 :00 PM |
| 5 :45 AM 9 :40 AM 9 :15 PM | Sengkang - Compass One (G16 Taxi Stand) ** 盛港 - 勘宝坊 - 1号 (G16 德士站) | 11:30 AM 1 :00 PM |
| 5 :45 AM 9 :15 PM | Eunos MRT Exit A (Open Space Car Park) ** 友诺士地铁站出口 A (露天停车场) | 1 :00 PM |
| Malacca To Genting 马六甲至云顶 | Malacca MY 马六甲  Genting MY 云顶 Alight 下车: Genting Main Terminal (Hilltop) | Genting To Malacca 云顶至马六甲 |
| 10:05 AM | 707 Hub / Estadia / Hatten Hotel Coach Bay 马六甲 707 中心 / 雅胜 / 惠胜酒店巴士总站 | 11:00 AM 3 :30 PM |

Interior 内部 (2 + 1) 27 – 30 Seater 座位



Coach Fleets 车队

- ☒ Gold Class
- ☒ Recline Seat
- ☒ USB
- ☒ Wifi
- ☒ Air Suspensions

*****Free WIFI And USB Ports Are Available On Select Coaches Only.*****

**We Are On The Verge Of Upgrading Our Coach Fleet. *Terms Applies
Please Take Note : Product Images Are For Illustrative Purposes Only.**

*****仅部分车厢提供免费 WIFI 和 USB 端口。*****

我们即将升级我们的客车车队。 *适用条款请注意：产品图片仅供说明之用。

行程仅供参考, 最终行程可能会根据实际情况进行微调。须符合条规
The itinerary is for reference only, the final itinerary may be fine-tuned according to the actual situation.Terms Apply*

Genting First World Check In Procedure

- ❖ **Room Check In: 3.00 PM / Out: 11.00 AM. VIA Kiosk Or Hotel Reception By Whatapps**
Reservation Number Send By 707, Member Card & Passport.
- ❖ **First World Hotel : By Deluxe or Standard & Run Of House (ROH) Basics.**

云顶第一大酒店办理入住手续

- ❖ **房间入住时间: 下午 3 点 / 退房时间: 上午 11 点。**通过自助服务终端或酒店接待处, 由**707**经**Whatapps**发送的酒店预订号, 会员卡和护照办理入住手续。
- ❖ **第一大酒店: 以Deluxe或Standard和指定房源(ROH)为准。**

- ❖ **Upon Check In, Check All Details Are In Order; Otherwise Refer To Hotel Reception. If System Error, Present The Reservation Message From Whatapps Send By 707 For Verification To Duty Staffs.**
- ❖ **Any Room Request Are Chargeable. Room Type Request / Room Facing View / Near Lift / Deluxe / Standard / Floor High or Low; Smoking Room / Twin / Double Are Assign By Genting. As Travel Agent Is Genting 3rd Party Agent.**
- ❖ 办理入住手续时,需检查所有资料是否正确; 如有错误请咨询酒店前台。若系统出示预订信息错误, 出示**707**通过**Whatapps**发送的预订号码或酒店预定单于值班经理以寻求协助。
- ❖ 所有房间要求是收费的。房间类型 / 客房面向景观 / 靠近电梯 / 豪华或标准 / 楼层高或低 / 吸烟层 / 单人或双人床则由云顶分配。旅行社仅是云顶第三方代理。

If You Had Already Purchased Our Concert or Event Packages: Tickets Collection At Genting Hilltop Bus Terminal BT3 707-Inc Counter No. 1 (One) 1:00 PM - 4:00 PM On The Same Day Of Event.

如果您已经购买了演唱会或活动配套:

当天下午 1:00 - 4:00 在云顶山顶巴士总站 BT3 707-Inc 柜台 一号取票

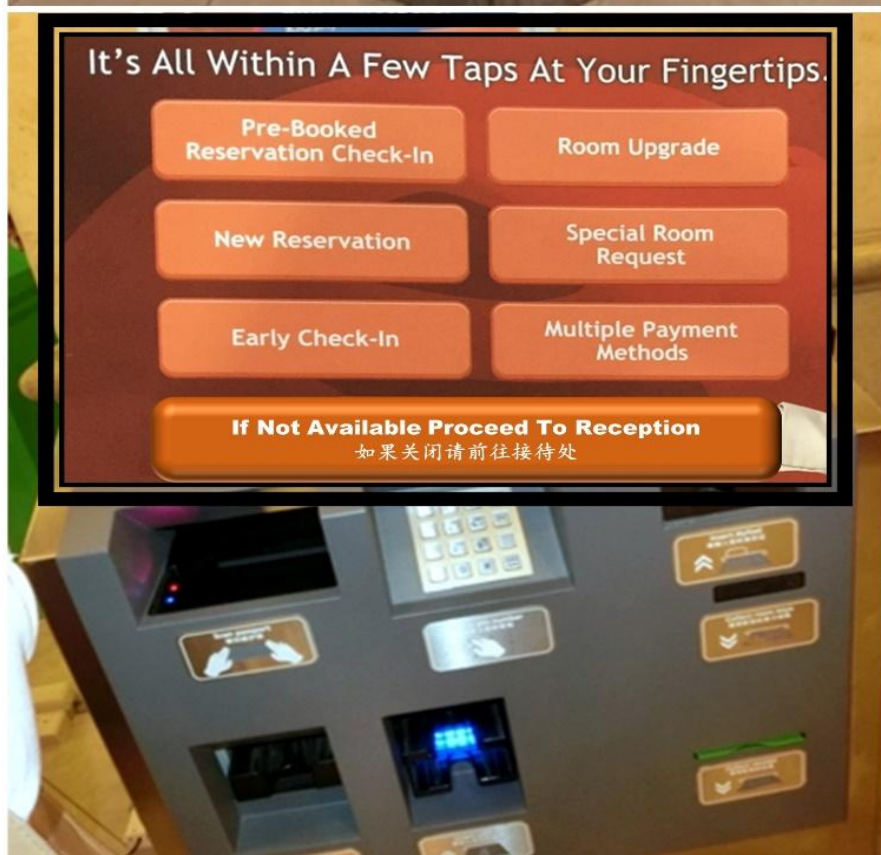

24 Hr Hotel Reception Check In
二十四小时酒店前台办理入住手续

If Kiosk Not Available or System Error
如果自助服务终端不可用或系统错误

Kiosk ONLY Credit Card Payment
自助服务终端只接受信用卡付费

行程仅供参考, 最终行程可能会根据实际情况进行微调。须符合条款

The itinerary is for reference only, the final itinerary may be fine-tuned according to the actual situation. Terms Apply*

Genting 云顶 707-Inc

Board And Alight Same Location.

Check In At Genting Main Terminal (Hilltop) 707-Inc Counter No. 1 (One) For Bus Number.
Present Your Voucher With Name, Date, Time, and Seat Number To Ground Crew Before Boarding.

在同一地点上车和下车。

请在云顶山顶巴士总站 707-Inc柜台一号报到及询问巴士号码。

在报到时，请向707-Inc的工作人员出示您包含姓名、日期、时间和座位号的订单



www.707-inc.com

Check In

提早前往办理报到手续

30 Min



Genting Main Terminal (Hilltop)
Board and Alight Point
云顶山顶巴士总站BT3
上下车地点

LEGEND 图例



Parking 停车场



Hilltop Bus Terminal 山顶巴士总站



Genting Main Terminal (Hilltop) BT3 / Sky Avenue / Crockfords / First World
Are The Same Location 都在同一位置

Whatsapp Messages Only SG +65 8737 7707. Travel Info: www.707-inc.com/info

Daily 10:00 AM – 4:00 PM



Genting Main Terminal (Hilltop)
Bus Check In / Concert & Events
Redemption Counter

707-Inc No. 1 (One)

云顶山顶巴士总站
巴士车票 / 演唱会和特别活动
门票报到与兑换柜台
707-Inc 柜台一号



行程仅供参考，最终行程可能会根据实际情况进行微调。须符合条款

The itinerary is for reference only, the final itinerary may be fine-tuned according to the actual situation. Terms Apply*



707-Inc Xpress



- **Included**
- **Coach Insurance**
- **Coach Transfer**
- **Hotel**
- **Excluded**
- **Travel Insurance**
- **Hotel Tax**

Coach Insurance 巴士上保險 Policy Schedule

| For The Benefit Of: Coach Passengers Of The Policyholder Departure <u>Singapore</u> / Return <u>Singapore</u> ONLY 有效:新加坡出发 / 返回新加坡 | Maximum Benefit Limit Payable Per Insured Person \$ SGD Singapore Dollars |
|--|--|
| 1. Accidental Death & Permanent Disablement * 80 Years Old Above Coverage \$12,500 | \$ 25,000 |
| 2. Accidental Medical Expenses | \$ 2,000 |
| 3. Emergency Medical Evacuation | \$ 1,000 |
| 4. Loss Of Baggage Due To Thief, Burglary Or Robbery (Police Report Required) 需要警方报告 | \$ 200 |

Coverage: Underwritten By Chubb Insurance.

NOT Valid For Malaysia Interstate Travelers

One Way \$5.00

Two Way \$10.00

行程仅供参考, 最终行程可能会根据实际情况进行微调。须符合条规

The itinerary is for reference only, the final itinerary may be fine-tuned according to the actual situation. Terms Apply*

How To Book: RPG



PAYMENT METHODS

Reserved
Payment
Go

A : Cash / NETS At Outlets

707-Inc People's Park Centre - 10:00 AM – 7:00 PM

Address: 101, Upper Cross Street, People's Park Centre #B1-20, Singapore 058357

707-Inc Boon lay Shopping Centre - 10:00 AM – 7:00 PM

Address : 221, Boon lay Place , #01-104, Boon lay Shopping Centre, Singapore 640221

707-Inc HarbourFront Centre (Maritime Square) - 10:00 AM – 7:00 PM

Address : 1 Maritime Square #03-42, Singapore 099253

B : PayNow

Book Through Whatsapp Channel

C : PayNow & Credit Card

Online Reservation www.707-inc.com

- **Destination & Package Booking Details**
- **Travel Date & Time**
- **Name As Per Passport (CAP)**
- **IC Number / Passport Number**
- **Date Of Birth**
- **Genting Member Card No. Genting Only***

行程仅供参考, 最终行程可能会根据实际情况进行微调。须符合条规

The itinerary is for reference only, the final itinerary may be fine-tuned according to the actual situation. Terms Apply*

Confirmation Of Acceptance



By Booking With: 707-inc Great Excursion Travel Pte Ltd.

You Are Acknowledging That You Have Read Our Terms And Conditions
And You Agree To Be Bound By Them.

**General Terms and Conditions – Others Terms Applies Refer To www.707-inc.com/terms
707-Inc Great Excursion Travel Pte Ltd Is Refer Is Our Company.**

- Ticket / Tour Package Is Strictly NON-REFUNDABLE/NON-REROUTEABLE/NON TRANSFERRABLE/NO AMENDMENTS. No Show On Booked Dates Will Render Services Forfeited. Suggest Buy Travel Insurance.

Hotel Regulations

- Hotel Standard Check In Time Is At 3:00 PM And The Standard Check-out Time Is 11:00 AM By Passport - Exclude Sustainability and Tourism Tax Per Room Per Night (Pay RM Upon Check-In).
- Room Type Is Assign By Hotels Strictly No Request. Overlap & Platinum Card Booking Will Be REJECTED. One Member Card Can Book Only Once Per Date.
- Early Check-in Is Subject To Room Availability And Surcharge. Late Checkouts Will Automatically Charge One (1) Night.
- All Room Categories (Bed Configuration) And Special Requests Are Subject To Availability Upon Check-in
- Damage And Loss Of Hotel Key Cards, Bedsheets And Towels, And Consumption Of Food And Drinks In The Mini-fridge-bar And Other Incidental Expenses Are NOT Included In The Tour/Travel Package & These Are Charged To The Client.
- Incidental Charge: Most Of The Hotels Are Requiring Security Deposit Upon Check-in. Return Of Deposit Will Be Processed Upon Check Out If No Damages Have Been Incurred During Your Stay.

First World Hotel Standard Room

Ideal For Two Adults Only



Features

- No frills, practical, compact room
- Ideal for two adults only
- WiFi coverage at lobby level only, upon purchase at Information Counter
- Located at Tower 1
- Average room size: 180 sq. ft.

Amenities

- In-room safe
- Telephone
- Standing shower
- Hair dryer
- Three-in-one shampoo
- Hot and cold water dispenser located along floor corridor
- Not provided in room - Toiletry set, mineral water, coffee and tea sachet can be purchased at the vending machine located at the lobby lift landing

First World Hotel Deluxe Room

With Mini Fridge Ideal For Two Adults Only



Features

- No frills, practical, compact room
- Ideal for two adults only
- WiFi coverage at lobby level only, upon purchase at Information Counter
- Located at Tower 2
- Average room size: 180 sq. ft.

Amenities

- In-room safe
- Flat screen TV
- Telephone
- Standing shower
- Hair dryer
- Tea and coffee-making facilities
- 3-in 1 Liquid Soap
- Kettle
- Mini fridge
- Not provided in room -Toiletry set, mineral water, coffee and tea sachet can be purchased at the vending machine located at the lobby lift landing



云顶 Genting

Place Of Interests

Skytropolis Indoor Theme Park
SkyWorlds outdoor Theme Park
Awana SkyWay
Genting Entertainment Facility
BigTop Video Games Park
Vision City Video Games Park
Sky VR
Genting Snow World
Ripley's Believe It Or Not
Genting Bowl

好玩景点

天城室内主题乐园
天城世界主题乐园
云天缆车
云顶娱乐设施
大本营电玩城
梦幻电玩城
Sky VR
云顶雪世界
云顶信不信由你
云顶保龄球场

Surrounding Explore

Chin Swee Caves Temple
Lim Goh Tong Memorial Hall
Genting Strawberry Leisure Farm
Gohtong Jaya
World of Phalaenopsis
Happy Bee Farm
Awana Horse Ranch

外围探索

清水岩庙
林梧桐纪念馆
云顶草莓园
梧桐再也
蝴蝶兰世界
蜜蜂园
牧马场

Food & Night Life Explore

Malaysian Food Street
Jom Makan Street Food
Genting Garden Hotpot
Starbucks Coffee
Han's Cha Chaan Teng
Burger & Lobster
Five Guys
Motorino Pizzeria
The Laughing Fish by Harry Ramsden
High Line
FUHU Restaurant
Zouk Genting
Cloud 9 Casual bar
Redtail Karaoke

美食与夜生活探索

马来西亚美食街
Jom Makan美食街
云顶花园火锅
星巴克咖啡
汉记茶餐厅
天台休闲美食街
福虎餐厅
Zouk 夜店
Cloud 9 休闲酒吧
卡拉ok

Shopping & Relax

SkyAvenue Complex
First World Complex
Genting Grand Complex
Genting Premium Outlets
Awana SkyCentral

购物与放松

云天综合大楼
第一综合大楼
云豪综合大楼
云顶名牌折扣购物中心

Explore Bentong's Culture, Cuisine & Heritage

Half-day Tour Buntong

文冬半日游



Bentong Morning Market
Visit The Bustling Bentong Morning Market And Explore The Local Produce, Especially The Famous Bentong Ginger.

文东早市：
置身于热闹的文东早市；探索当地土产，尤其不要错过的文冬姜。



Kwong Fook Temple
The Guangfu Temple in Bentong was built in 1880 to pray for good luck and fortune.

文冬广福庙
文冬广福庙建于1880年的，祈求好运和财运



Auntie Mok's Tau Fu Fa :
Enjoy A Local Popular Dessert Mo Dame's Smooth Tofu Hua

莫大妈豆花：
享用莫大妈滑嫩的豆花，广受当地人和游客喜爱的甜品。



Yuan Kie Kopitiam
Enjoy A Traditional Breakfast Featuring Wantan Noodles & Stuffed Tofu

源记茶餐室
品尝地道的云吞面与酿豆腐



Thong Kee Café :
Sip On The Iconic Hainanese Tea And Coffee, Perfectly Paired With Crispy Toasted Bread

塘记咖啡店：
品尝经典的海南茶和咖啡，再配上香脆的烤面包



First World Hotel

第一大酒店



World's largest hotel with the best value

The world's largest hotel offers an astronomical 7,351 rooms, a wide selection to spoil travellers of every budget.

First World Hotel is situated at the heart of Resorts World Genting, giving guests easy access to key locations such as the First World Plaza, SkyAvenue, Skytropolis Indoor Theme Park, and Genting International Convention Centre.

行程仅供参考, 最终行程可能会根据实际情况进行微调。须符合条规

The itinerary is for reference only, the final itinerary may be fine-tuned according to the actual situation. Terms Apply*

The Wedding & Honeymoon Trail



The Family Gives You The Roots



To Stand Tall And Strong



Genting SkyWorlds

All 16 Rides

Genting Skyworlds Outdoor Theme Park



Indoor Skytropolis Theme Park

行程仅供参考, 最终行程可能会根据实际情况进行微调。须符合条规

The itinerary is for reference only, the final itinerary may be fine-tuned according to the actual situation. Terms Apply*



All guests visiting Genting SkyWorlds & Gohtong Way are advised to use the SkyAvenue Gateway, located at Level G, SkyAvenue for park admission. The Studio Plaza entry to Genting SkyWorlds is reserved only for hotel guests.

Genting SkyWorlds Park Hours :

Please be informed that Genting SkyWorlds operating hours will be revised as below effective from 10.04.2024.

Current Operation Hours: 11am to 6pm

Revise Operations Hours: 10am to 6pm

Gohtong Way will be temporarily closed from 20.03.2024 while we give it some TLC (tender, loving, care). We are upgrading our premises and introducing exciting new establishments.

We apologize for any inconvenience caused, but as you know, good things take time. Thank You

*** Closed every Tuesday except Malaysian public holidays and school holidays.*
For inquiries, please contact our Guest Services Hotline
at +6019 201 6286 during the park operating hours.**

建议所有参观云顶世界和 **Gohtong Way** 的客人使用位于 **SkyAvenue G** 层的 **SkyAvenue Gateway** 进入公园。
云顶天空世界的 **Studio Plaza** 入口仅供酒店客人使用。

云顶天空世界公园营业时间：

请注意，云顶天空世界的营业时间将从 **2024 年 4 月 10** 日起调整如下。

当前营业时间：上午 **11** 点至下午 **6** 点

修改营业时间：上午 **10** 点至下午 **6** 点

Gohtong Way 将从 **2024 年 3 月 20** 日起暂时关闭，
同时我们给予它一些 **TLC**（温柔、爱心、关怀）。

我们正在升级我们的场所并引入令人兴奋的新设施。

对于给您带来的任何不便，我们深表歉意，但正如您所知，好事需要时间。谢谢

*** 每周二休息，马来西亚公共假期和学校假期除外。***

如有疑问，请在公园开放时间内联系我们的游客服务热线 **+6019 201 6286**。



Welcome to Awana SkyWay!

Fly up in just 10 minutes from the Awana Station at mid-hill to the SkyAvenue Station at the peak. With the same ticket, you get a free stop at the Chin Swee Station, where you can explore the beautiful Chin Swee Caves Temple and its magnificent surroundings at no extra cost

Park and ride

Leave your car at the Awana SkyCentral car park (adjoining Genting Highlands Premium Outlets) so you can board the cable car from the Awana Station.

云天缆车

轻便舒适上顶峰只需十分钟，您能从半山的阿娃娜站抵达山顶的终点云天大道站。此外，您可在清水缆车站免费下车，探索清水岩庙及其优美的风景，再使用同一张车票继续您的旅程到达峰顶，或前往阿娃娜站。

停车半山，改乘缆车轻松攻顶

您可将您的爱车停泊在与云顶高原名牌折扣购物中心毗邻的Awana SkyCentral停车场，然后在阿娃娜站搭乘缆车轻松上山。

AWANA SKYWAY TICKET PRICING

One-way RM10 | Return RM18

- Ride on Standard gondola
- Shared ride (8 – 10 passengers per gondola)
- Normal boarding at Lane C
- Complimentary stopover at Chin Swee Caves Temple

One-way RM16 | Return RM30

- Ride on Standard gondola
- Shared ride (8 – 10 passengers per gondola)
- Express boarding at Lane D
- Complimentary stopover at Chin Swee Caves Temple

云天缆车票价

标准车厢单程 RM10 | 来回 RM18

- 乘坐标准缆车
- 须与其他乘客共乘(每座缆车可容纳8至10名乘客)
- 使用通道 C 登上缆车
- 途中免费停留探索清水岩庙

标准缆车(快速通道登机)单程 RM16 | 来回 RM30

- 乘坐标准缆车
- 须与其他乘客共乘(每座缆车可容纳8至10名乘客)
- 使用快速通道 D 搭乘缆车
- 途中免费停留探索清水岩庙



Awana SkyWay Operating Hours:

Sunday - Wednesday: 7am - 11pm

Thursday - Saturday & Eve of Public Holidays: 7am - 1am

Chin Swee Station Operating Hours:

Daily 8am – 7pm

云天缆车运作时间:

星期一至三及星期日: 上午7时至晚上11时

星期四至六、公假及假前夕: 上午7时至午夜1时

清水岩站运作时间:

每日上午8时至下午7时 **One-way RM10 | Return RM18**

Awana Skyway - Visit



Chin Swee Temple

Genting Nature Adventures



Genting Highlands Premium Outlets



Genting Highlands Premium Outlets® is Southeast Asia's second Premium Outlet Center and the world's first hilltop Premium Outlet Center. Find impressive savings from the selection of more than 150 stores.



GENTING HIGHLANDS PREMIUM OUTLETS®
A GENTING SIMON CENTER



Golfer Paradise

Tee Off At Three

Rejuvenation above the clouds

Indulge in the elixir of rejuvenation at M Spa – where state-of-the-art technology meets traditional, plant-based body treatments to give you a bespoke holistic experience.

Whether it's a luxurious full-body treatment or a detoxifying foot scrub, let our highly-skilled therapists take care of your wellbeing while you unwind into a blissful and undisturbed state of mind.

M Spa also features newly-renovated fitness spaces, complete with the latest workout gears to help you achieve your dream body.

Location: Lobby Level, Genting Grand



行程仅供参考, 最终行程可能会根据实际情况进行微调。须符合条规

The itinerary is for reference only, the final itinerary may be fine-tuned according to the actual situation. Terms Apply*



EMPIRE @ Genting – By Z o u k

***Party & Dine
Fun Joy & Happening***

行程仅供参考, 最终行程可能会根据实际情况进行微调。须符合条规

The itinerary is for reference only, the final itinerary may be fine-tuned according to the actual situation. Terms Apply*

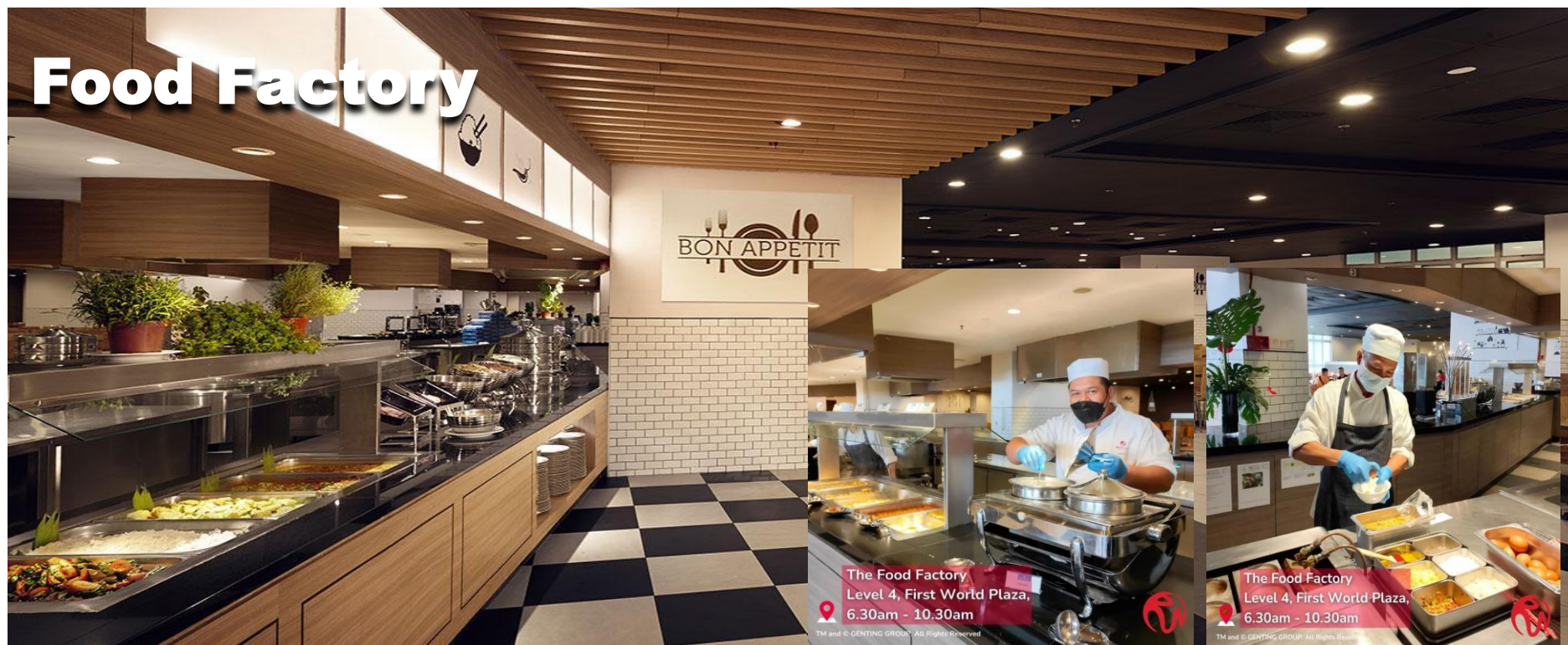

Breakfast buffet

Kick-start your day with breakfast delights. Choose from an array of Asian and Western breakfast delights served daily.

Tuck in buffet-style from a spread of freshly-made goodies, including bread, local buns, Danish pastries and cereals to dim sum, nasi lemak, noodles and congee.

Recommended

- Continental buffet spread

Location: Level 4, First World Plaza

6:30 am to 10:30 am daily

Dress Code: Casual

Price: RM42.00 nett per person (Adult)

RM21.00 nett per person (4-11 years old)

Present Your Room Key Card For Promo* Subjected.



Bar & Lounge Concept

Bar & Lounge Concept

The Lobby Lounge serves guests who enjoy fine spirits, good vintages, and interesting cocktails, along with great company.

A go-to spot for live sports viewing, as well as pipe-in music, the Lobby Lounge serves both the single guest, or groups, with an extensive beverage menu, interesting bar bites, and a stunning view.

Location: Lobby Level, Genting Grand

Operation Hours

Sunday to Thursday : 12nn to 12am

Friday, Saturday & Eve of Public Holidays : 12nn to 1am

Dress Code

Male: No singlets, shorts, or slippers

Female: Smart casual