



3D

2N

Yu Ya

Live In Genting

尤雅 云顶演唱会

PACKAGE INCLUDES 配套包括:

- ☐ Two Way Coach :Singapore - Genting – Singapore
来回车程 :新加坡 – 云顶 – 新加坡
- ☐ Two Nights Stay At First World Hotel (Twin Sharing)
两晚住宿于第一大酒店 (两人一房)
(Standard Or Deluxe ROH)
- ☐ Concert On 17/10/2023 07:00PM @ Arena Of Star
(NO REQUEST OF SEAT)
演唱会 17/10/2023 07:00PM于云星剧场
(不允许要求或选择座位)

☐ **PACKAGE EXCLUDE 配套不包括:**

- ☐ Tourism Tax Per Room Per Night
(Pay RM Upon Check-In)
旅游税每间房每晚
(登记酒店时付款RM)

Fr \$ **108**
Per Person 每人



 **Resorts World**
GENTING
Favoured ★★★★★ Sold 28

S. S. 单人间 : \$158
Concert only 演唱会: \$ 88 Per Person



Yu Ya, Whose Real Name Is Lin Lihong, Was Born In Taipei On December 18, 1953, A Taiwanese Female Singer. In 1970, She Became Famous With The Song “Wang Shi Zhi Neng Hui Wei”, “Nan Wang De Qing Ren”, “Ri Luo Xi Shan”, Etc.

尤雅，本名林丽鸿，53年12月18日出生于台北市，台湾女歌手。1970年凭着《往事只能回味》一曲成名，代表歌曲《往事只能回味》《乎无良心的人》《难忘的爱人》《日落西山》等。



Collection Of Your **Event Tickets**, Kindly Proceed To Counter 707 Located In The Transportation Hub Of Crawford Hotel **Between 1.00 PM To 4.00 PM** On The Day Of The Event. Thank You.

于**Event**当天由**1至4 PM** 请先到
位于克劳福德酒店交通中心的**707**柜台
领取门票，谢谢

The Only Bus Terminal In Genting Location / 云顶唯一的巴士总站
Hilltop Bus Terminal BT3 / Sky Avenue / Crockfords / First World Are The Same Location / 都在同一位置

Crockfords Hotel Ground Transportation Hub 707-inc Service Counter.
任何咨询，请前往克劳福德酒店礼堂707柜台

Operation Hour 营业时间 10.00 am to 3.30* pm





First World Hotel Standard Room

Ideal For Two Adults Only



Features

- No frills, practical, compact room
- Ideal for two adults only
- WiFi coverage at lobby level only, upon purchase at Information Counter
- Located at Tower 1
- Average room size: 180 sq. ft.

Amenities

- In-room safe
- Telephone
- Standing shower
- Hair dryer
- Three-in-one shampoo
- Hot and cold water dispenser located along floor corridor
- Not provided in room - Toiletry set, mineral water, coffee and tea sachet can be purchased at the vending machine located at the lobby lift landing

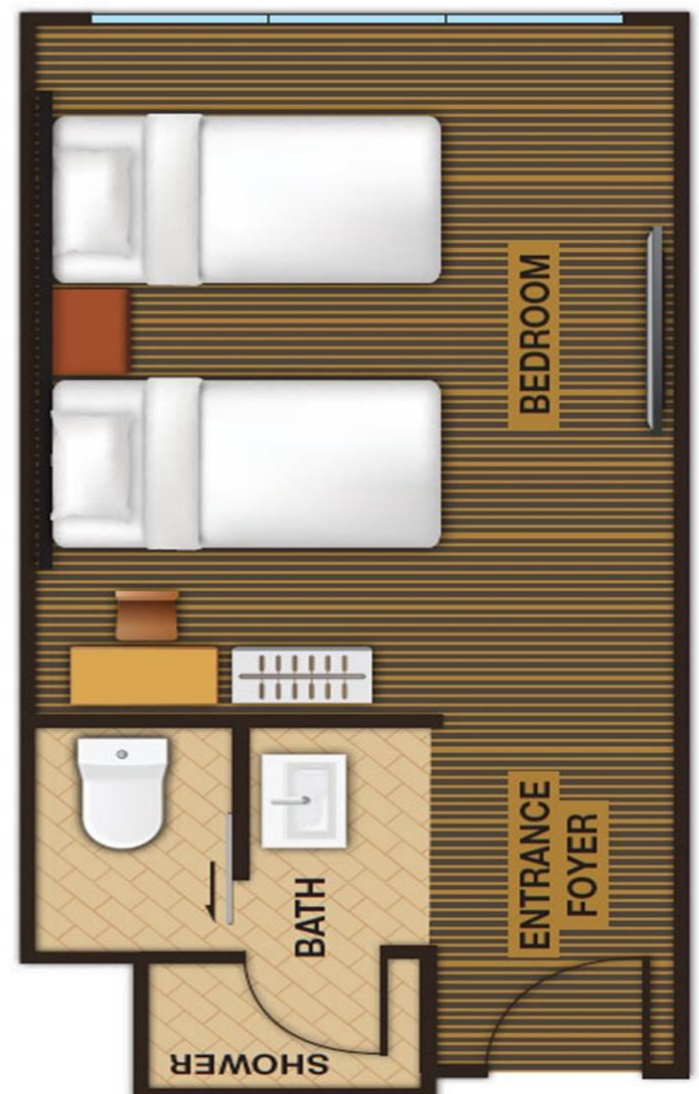

Picture For Illustration Only 图片仅供参考 RWG Website



First World Hotel Deluxe Room

With Mini Fridge Ideal For Two Adults Only



Features

- No frills, practical, compact room
- Ideal for two adults only
- WiFi coverage at lobby level only, upon purchase at Information Counter
- Located at Tower 2
- Average room size: 180 sq. ft.

Amenities

- In-room safe
- Flat screen TV
- Telephone
- Standing shower
- Hair dryer
- Tea and coffee-making facilities
- 3-in 1 Liquid Soap
- Kettle
- Mini fridge
- Not provided in room -Toiletry set, mineral water, coffee and tea sachet can be purchased at the vending machine located at the lobby lift landing

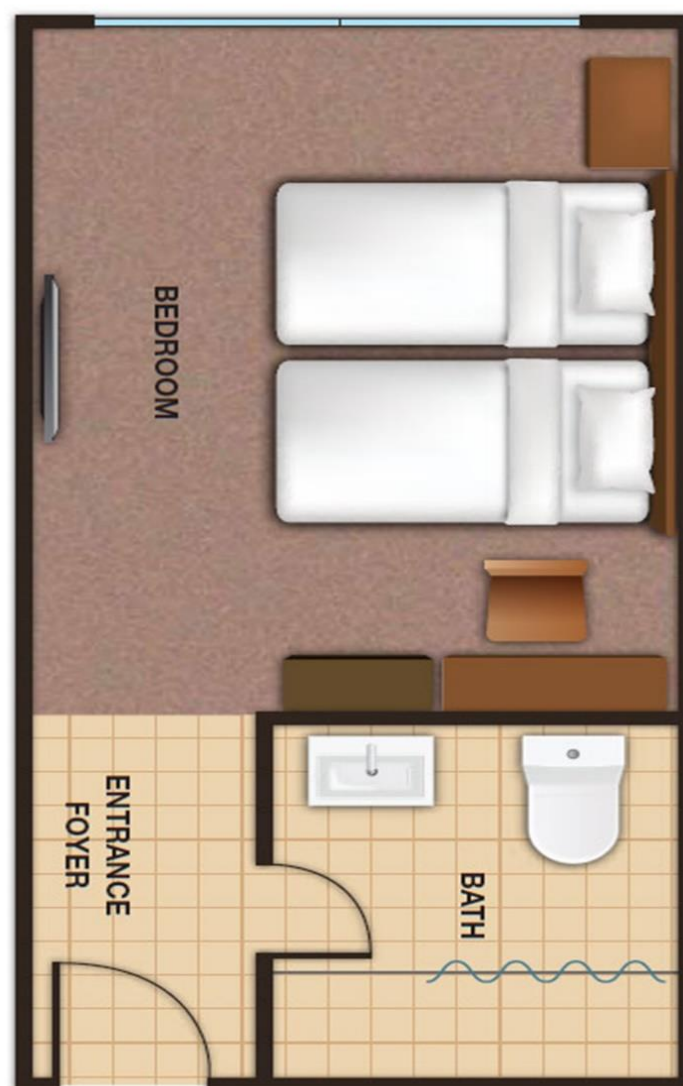

Picture For Illustration Only 图片仅供参考 RWG Website

Genting Coach Schedule 云顶时间表

出发 Departure	Singapore 新加坡 – Genting 云顶	回来 Return
6:40 AM	People's Park Centre 168 Coffee Shop 珍珠大厦 168 咖啡店	12:05 PM 3:00 PM
7:30 AM 9:00 PM	Queen Street 170 Bus Terminal Ban San Street 170 Bus Terminal 万山街 (奎因街170巴士总站)	10:05 AM 12:10 PM
6:45 AM 7:50 AM 9.45 PM	Boon Lay Shopping Centre 文礼购物中心	10.10 AM 12:20 PM
7:05 AM 8.10 AM 10.00 PM	Jurong East - Genting Hotel 裕廊东 - 云顶酒店	10.10 AM 12:20 PM 3:00 PM
7:00 AM	Kovan Interchange Bus Stop 高文巴士转换站	12:15 PM
出发 Departure	Johor Bahru 新山 – Genting 云顶 Sky Avenue 天空大道	回来 Return
7.30 AM 9.00 PM	Merlin / Tun Aminah / Sri Putri / Senai / Kulai / JJ 美伦大厦 / 皇后 / 公主 / 士乃 / 古来 / JJ	3:30 PM
出发 Departure	Malacca 马六甲 – Genting 云顶 Sky Avenue 天空大道	回来 Return
10.15 AM	Estadia / Hatten Hotel Coach Bay / 707 Hub 马六甲雅胜 / 惠胜酒店巴士总站 / 707中心	3:30 PM
Alight 抵达	Genting New Hilltop Bus Terminal BT3. 云顶新山顶巴士总站 BT3	Return 回程

Interior (2 + 1) 27 – 30 Seater



Single Decker



Coach Fleets



WIFI



USB



Recline Seat

*****Free WIFI And USB Ports Are Available On Select Coaches Only.***
Please Take Note : Product Images Are For Illustrative Purposes Only.**

行程仅供参考，最终行程可能会根据实际情况进行微调。须符合条规
The itinerary is for reference only, the final itinerary may be fine-tuned according to the actual situation. Terms Apply*



707-Inc Xpress



☒ **Coach Insurance**

☒ **Coach Transfer**

☒ **Hotel**

☒ **Concert**

☒ **Travel Insurance**

☒ **Meals**

☒ **Hotel Tax**

Coach Insurance 巴士上保险 Policy Schedule

For The Benefit Of: Coach Passengers Of The Policyholder Departure <u>Singapore</u> / Return <u>Singapore</u> ONLY 有效:新加坡出发 / 返回新加坡	Maximum Benefit Limit Payable Per Insured Person \$ SGD Singapore Dollars
1. Accidental Death & Permanent Disablement * 80 Years Old Above Coverage \$12,500	\$ 25,000
2. Accidental Medical Expenses	\$ 2,000
3. Emergency Medical Evacuation	\$ 1,000
4. Loss Of Baggage Due To Thief, Burglary Or Robbery (Police Report Required) 需要警方报告	\$ 200

Coverage: Underwritten By Chubb Insurance.

NOT Valid For Malaysia Interstate Travelers

One Way \$5.00

Two Way \$10.00

行程仅供参考，最终行程可能会根据实际情况进行微调。须符合条规
The itinerary is for reference only, the final itinerary may be fine-tuned according to the actual situation. Terms Apply*

Genting Highland



行程仅供参考，最终行程可能会根据实际情况进行微调。须符合条规
The itinerary is for reference only, the final itinerary may be fine-tuned according to the actual situation. Terms Apply*

Genting Highlands,

Located In Malaysia's Mountains, Is A Popular Mountain Resort Known For Its Cool Climate, Entertainment, And Recreational Activities. It Features The Genting Resort, An Integrated Complex With Hotels, Casinos, Theme Parks, Shopping Malls, And Dining Options. The Genting Highlands Theme Park Consists Of An Indoor Theme Park And An Outdoor Theme Park, Offering A Variety Of Rides, Attractions, And Arcade Games. The Resort Also Includes The Skyavenue Mall, Which Features Retail Outlets, Restaurants, And Entertainment Options. The Surrounding Area Showcases Beautiful Landscapes, Mountains, And Forests, And The Awana Skyway Cable Car Provides Scenic Views. Genting Highlands Offers Accommodations For Different Budgets And Is A Favored Destination For Families, Couples, And Thrill-seekers.

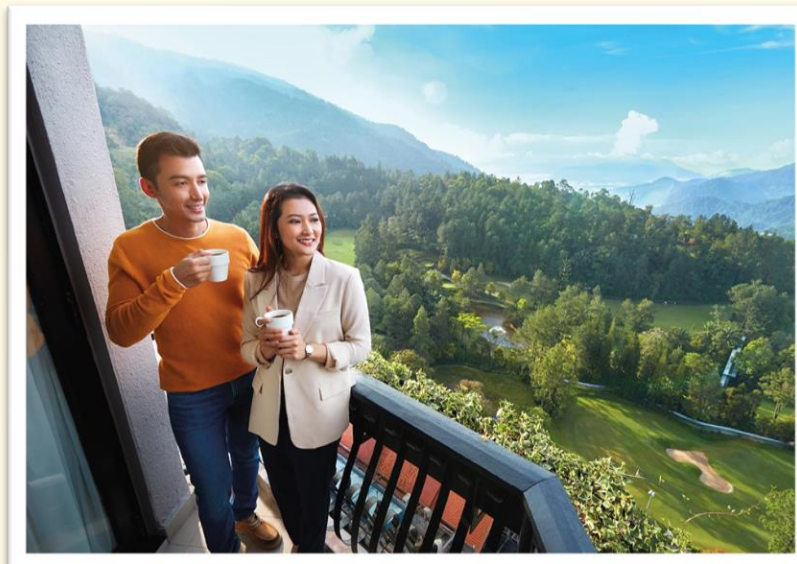



云顶 Genting

Place Of Interests

Skytropolis Indoor Theme Park
SkyWorlds outdoor Theme Park
Awana SkyWay
Genting Entertainment Facility
BigTop Video Games Park
Vision City Video Games Park
Sky VR
Genting Snow World
Ripley's Believe It Or Not
Genting Bowl

好玩景点

天城室内主题乐园
天城世界主题乐园
云天缆车
云顶娱乐设施
大本营电玩城
梦幻电玩城
Sky VR
云顶雪世界
云顶信不信由你
云顶保龄球场

Surrounding Explore

Chin Swee Caves Temple
Lim Goh Tong Memorial Hall
Genting Strawberry Leisure Farm
Gohtong Jaya
World of Phalaenopsis
Happy Bee Farm
Awana Horse Ranch

外围探索

清水岩庙
林梧桐纪念馆
云顶草莓园
梧桐再也
蝴蝶兰世界
蜜蜂园
牧马场

Food & Night Life Explore

Malaysian Food Street
Jom Makan Street Food
Genting Garden Hotpot
Starbucks Coffee
Han's Cha Chaan Teng
Burger & Lobster
Five Guys
Motorino Pizzeria
The Laughing Fish by Harry Ramsden
High Line
FUHU Restaurant
Zouk Genting
Cloud 9 Casual bar
Redtail Karaoke

美食与夜生活探索

马来西亚美食街
Jom Makan美食街
云顶花园火锅
星巴克咖啡
汉记茶餐厅
天台休闲美食街
福虎餐厅
Zouk 夜店
Cloud 9 休闲酒吧
卡拉ok

Shopping & Relax

SkyAvenue Complex
First World Complex
Genting Grand Complex
Genting Premium Outlets
Awana SkyCentral

购物与放松

云天综合大楼
第一综合大楼
云豪综合大楼
云顶名牌折扣购物中心

Genting SkyWorlds

All 16 Rides



SkyWorld Theme Park



Main Hall

行程仅供参考，最终行程可能会根据实际情况进行微调。须符合条规
The itinerary is for reference only, the final itinerary may be fine-tuned according to the actual situation. Terms Apply*

Indoor Skytropolis Theme Park



行程仅供参考，最终行程可能会根据实际情况进行微调。须符合条规
The itinerary is for reference only, the final itinerary may be fine-tuned according to the actual situation. Terms Apply*



Wellness

Spa Treatments
Daily: 11am – 12 mid



Fitness Centre
Daily: 7am - 10pm

Spa Facilities
Daily: 11am – 11pm



Bar & Lounge Concept

The Lobby Lounge serves guests who enjoy fine spirits, good vintages, and interesting cocktails, along with great company.

A go-to spot for live sports viewing, as well as pipe-in music, the Lobby Lounge serves both the single guest, or groups, with an extensive beverage menu, interesting bar bites, and a stunning view.

Location: Lobby Level, Genting Grand

Operation Hours

Sunday to Thursday 12nn to 12am

Friday, Saturday & Eve of Public Holidays : 12nn to 1am

Dress Code

Male: No singlets, shorts, or slippers

Female: Smart casual



FUHU Pop-Up Dining



♥ <http://lwinlee.blogspot.com> ♥



行程仅供参考，最终行程可能会根据实际情况进行微调。须符合条规
The itinerary is for reference only, the final itinerary may be fine-tuned according to the actual situation. Terms Apply*

Urban art, fashion and music

A new state-of-the-art lifestyle driven club, Empire by Zouk celebrates the hip hop culture in every way. The 5,000 square feet club features four magnificent chandeliers and tongue-in-cheek wall art alongside its cutting-edge sound system and lighting, perfect for a remarkable night out.

Please note that patrons must be at least 21 years of age to enter the club.

Location: Zouk Atrium, SkyAvenue (below Burger & Lobster)

Dress Code

Smart casual

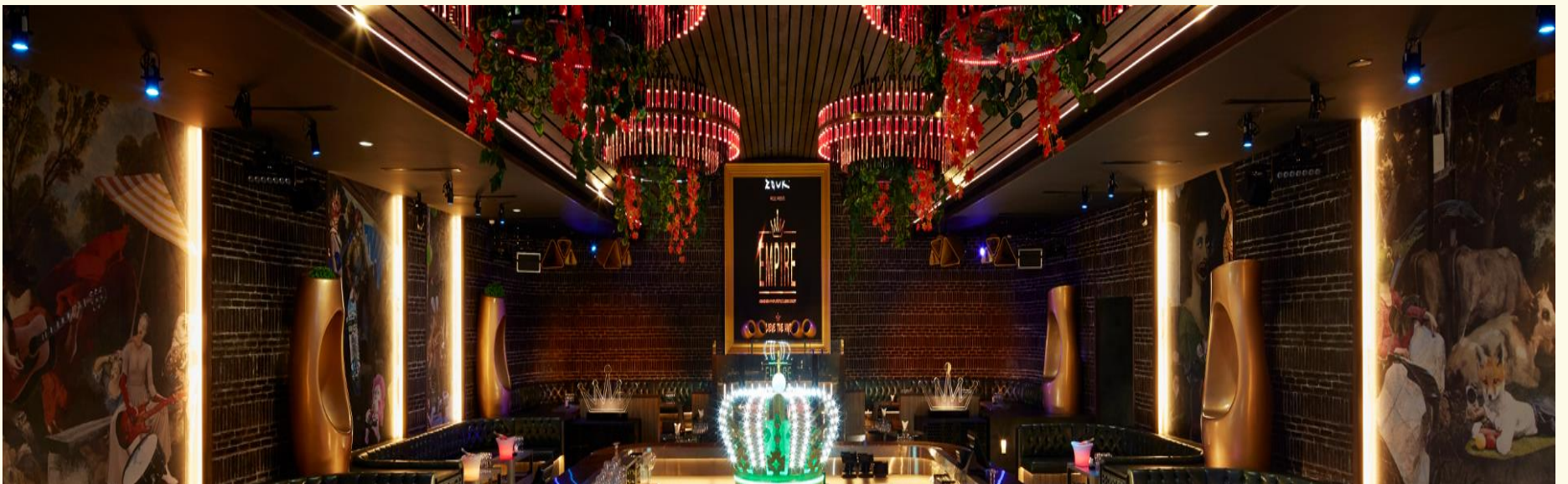

How To Book: RPG



Reserved
Payment
Go

A : Cash / NETS At Outlets

707-Inc People's Park Centre - 10:00 AM – 7:00 PM

Address: 101, Upper Cross Street, People's Park Centre #B1-20, Singapore 058357

707-Inc Boon lay Shopping Centre - 10:00 AM – 7:00 PM

Address : 221, Boon lay Place , #01-104, Boon lay Shopping Centre, Singapore 640221

B : PayNow

Book Through Whatsapp Channel

C : PayNow & Credit Card

Online Reservation www.707-inc.com

- Destination & Package Booking Details
- Travel Date & Time
- Name As Per Passport (CAP)
- IC Number / Passport Number
- Date Of Birth
- Genting Member Card No. Genting Only*

Confirmation Of Acceptance

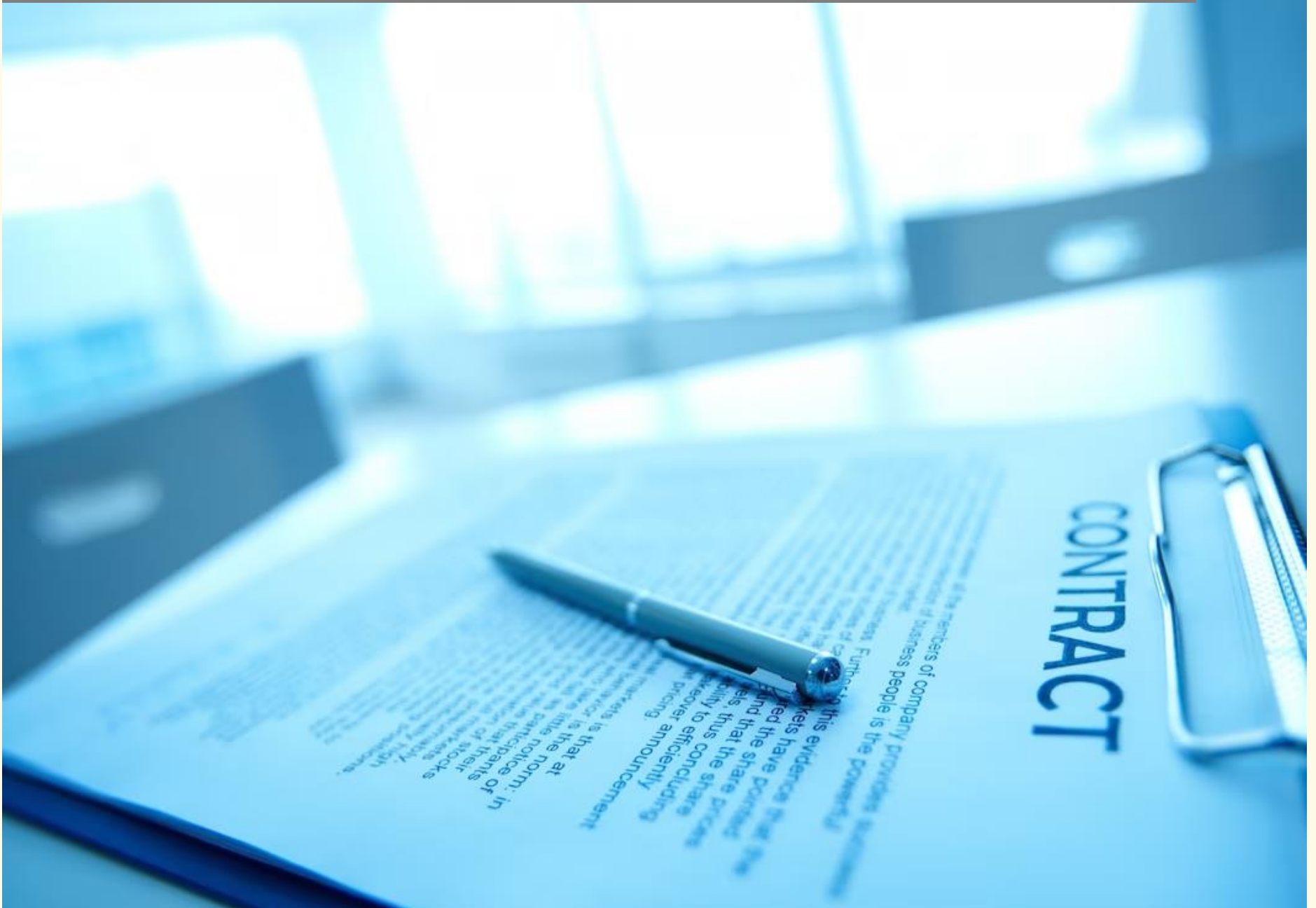

By Booking With: 707-inc Great Excursion Travel Pte Ltd.
You Are Acknowledging That You Have Read Our Terms And Conditions
And You Agree To Be Bound By Them.

**General Terms and Conditions – Others Terms Applies Refer To www.707-inc.com/terms
707-Inc Great Excursion Travel Pte Ltd Is Refer Is Our Company.**

- Ticket / Tour Package Is Strictly NON-REFUNDABLE/NON-REROUTEABLE/NON TRANSFERRABLE/NO AMENDMENTS. No Show On Booked Dates Will Render Services Forfeited. Suggest Buy Travel Insurance

Hotel Regulations

- Hotel Standard Check In Time Is At 3:00 PM And The Standard Check-out Time Is 11:00 AM By Passport - Exclude Sustainability and Tourism Tax Per Room Per Night (Pay RM Upon Check-In).
- Room Type Is Assign By Hotels Strictly No Request. Overlap & Platinum Card Booking Will Be REJECTED. One Member Card Can Book Only Once Per Date.
- Early Check-in Is Subject To Room Availability And Surcharge. Late Checkouts Will Automatically Charge One (1) Night.
- All Room Categories (Bed Configuration) And Special Requests Are Subject To Availability Upon Check-in
- Damage And Loss Of Hotel Key Cards, Bedsheets And Towels, And Consumption Of Food And Drinks In The Mini-fridge-bar And Other Incidental Expenses Are NOT Included In The Tour/Travel Package & These Are Charged To The Client.
- Incidental Charge: Most Of The Hotels Are Requiring Security Deposit Upon Check-in. Return Of Deposit Will Be Processed Upon Check Out If No Damages Have Been Incurred During Your Stay.